



905 S. Fillmore St., Ste 102
Amarillo, TX 79101
Phone: 806-355-9856
Fax: 806-358-3481

Sherman Co. Quarter Section



Price: \$160,000.00
Total Acres: 160
Irrigated Acres:
Dryland Acres:
Grass Acres: 160
CRP Acres:
CRP Payments:
CRP Expiration:
Taxes: 95.25
FSA Payments:
Mineral Rights: none

A nice little quarter section that is close to town. There are no fences or other structures on the property. It is in a good irrigated area and might lend itself to that. The property is leased until October for grazing by a neighbor.



From Stratford go Southwest 2 miles on HWY 87 Towards Dalhart to County Road N, then west 3 miles to the southeast corner of the subject property.

Latitude: 36.317187

Longitude: -102.165761



Sherman 201
Aerial



Sherman 201
Rds

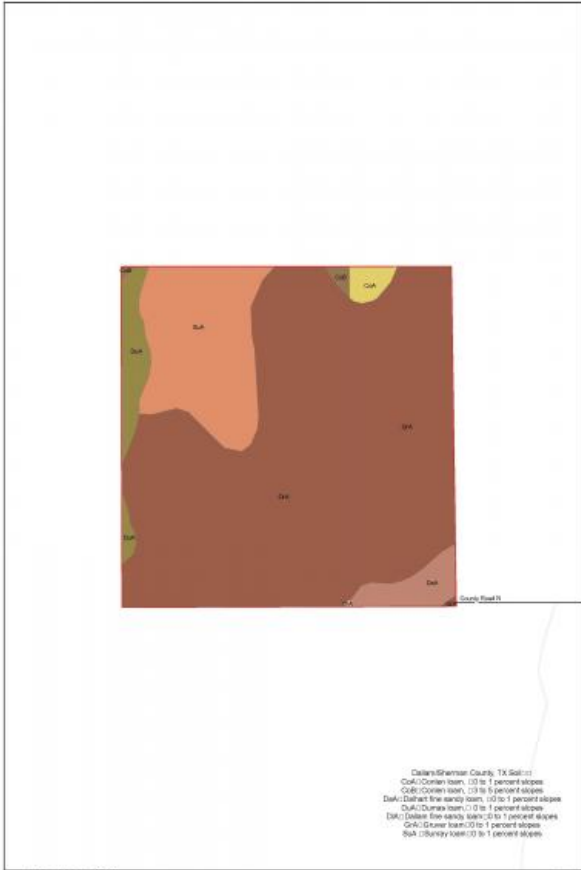

Sherman 201
Soils

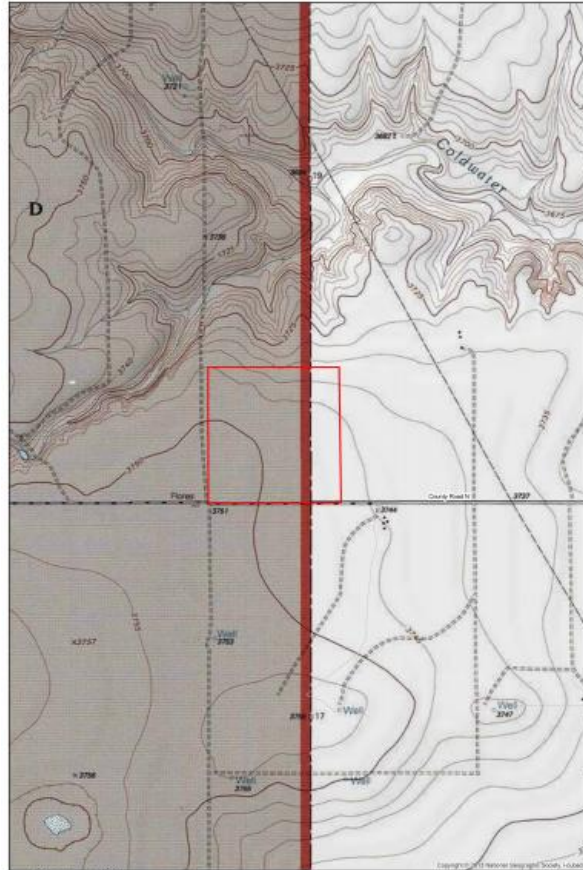

Sherman 201
Topo

Listing Agent



Bryan Clift
(<https://www.cliftlandbrokers.com/agent/bryan-clift/>)

Email
(mailto:Bryan@CliftLandBrokers.com)
806-679-
9421

URL to article: <https://www.cliftlandbrokers.com/property/sherman-co-quarter-section/>

Click [here](#) to pri

Copyright © 2013 Clift Land Brokers. All rights reserved.

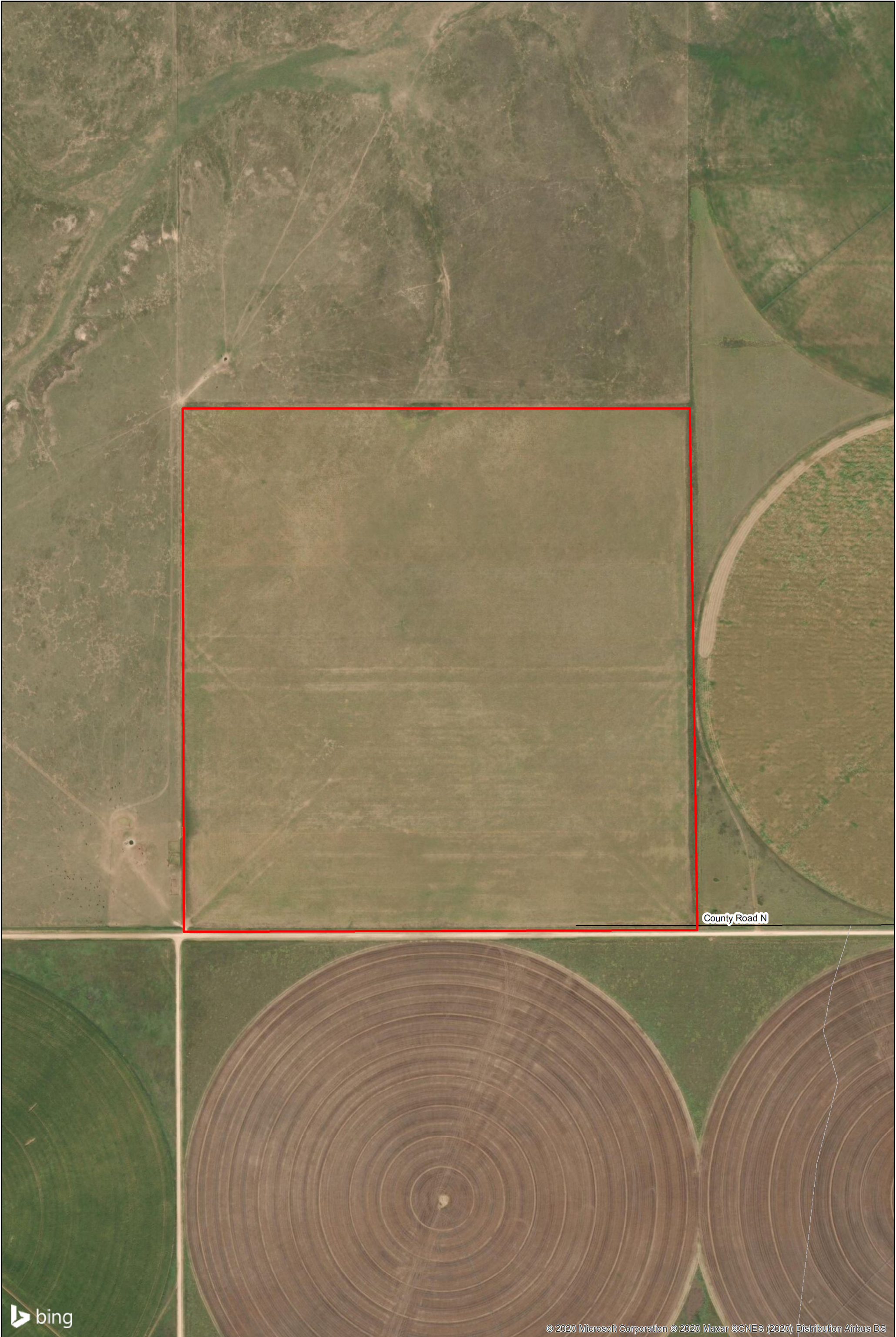

County Road N



© 2020 Microsoft Corporation © 2020 Maxar © CNES (2020) Distribution Airbus DS

Sherman 201
Aerial



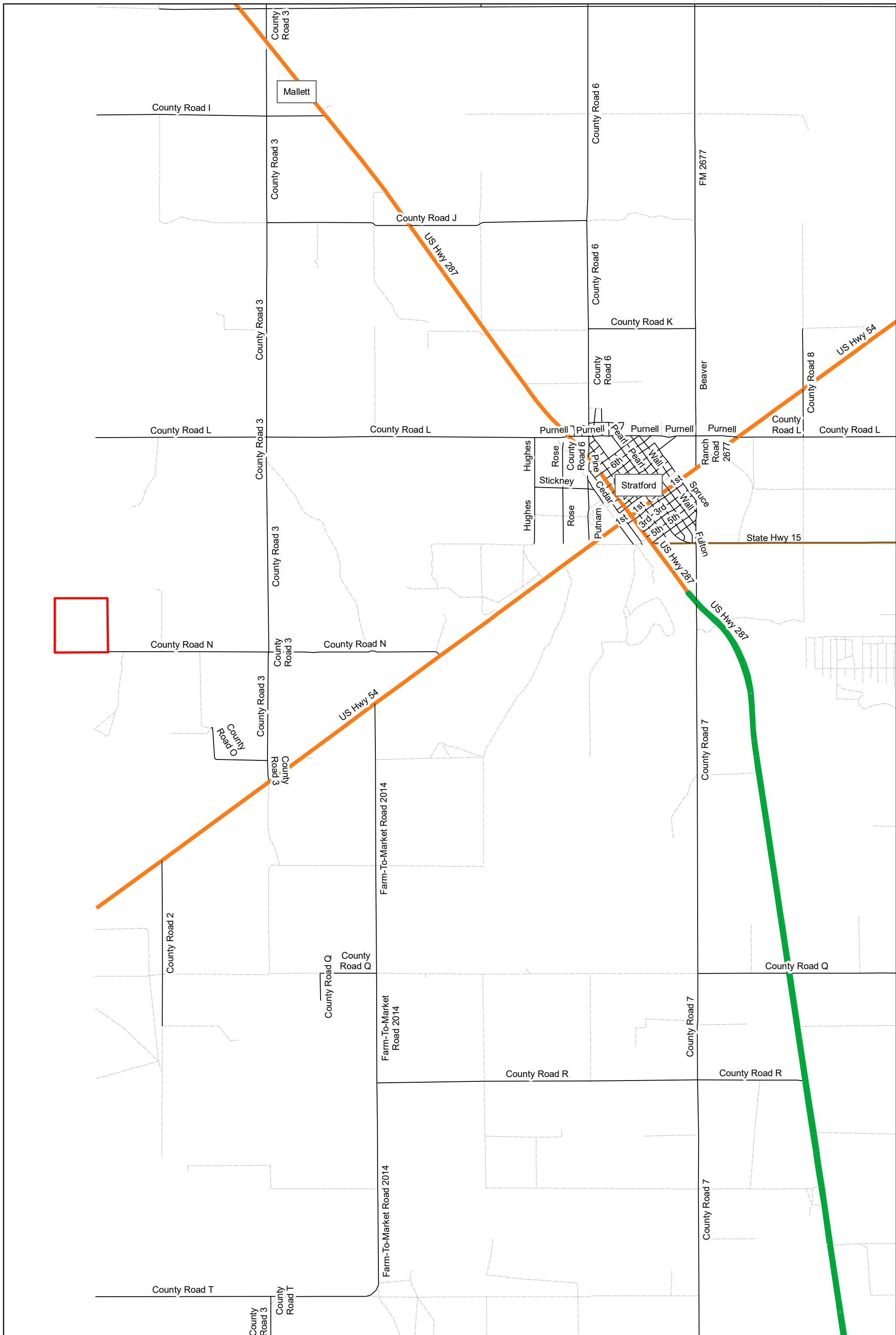

Sherman 201
Rds

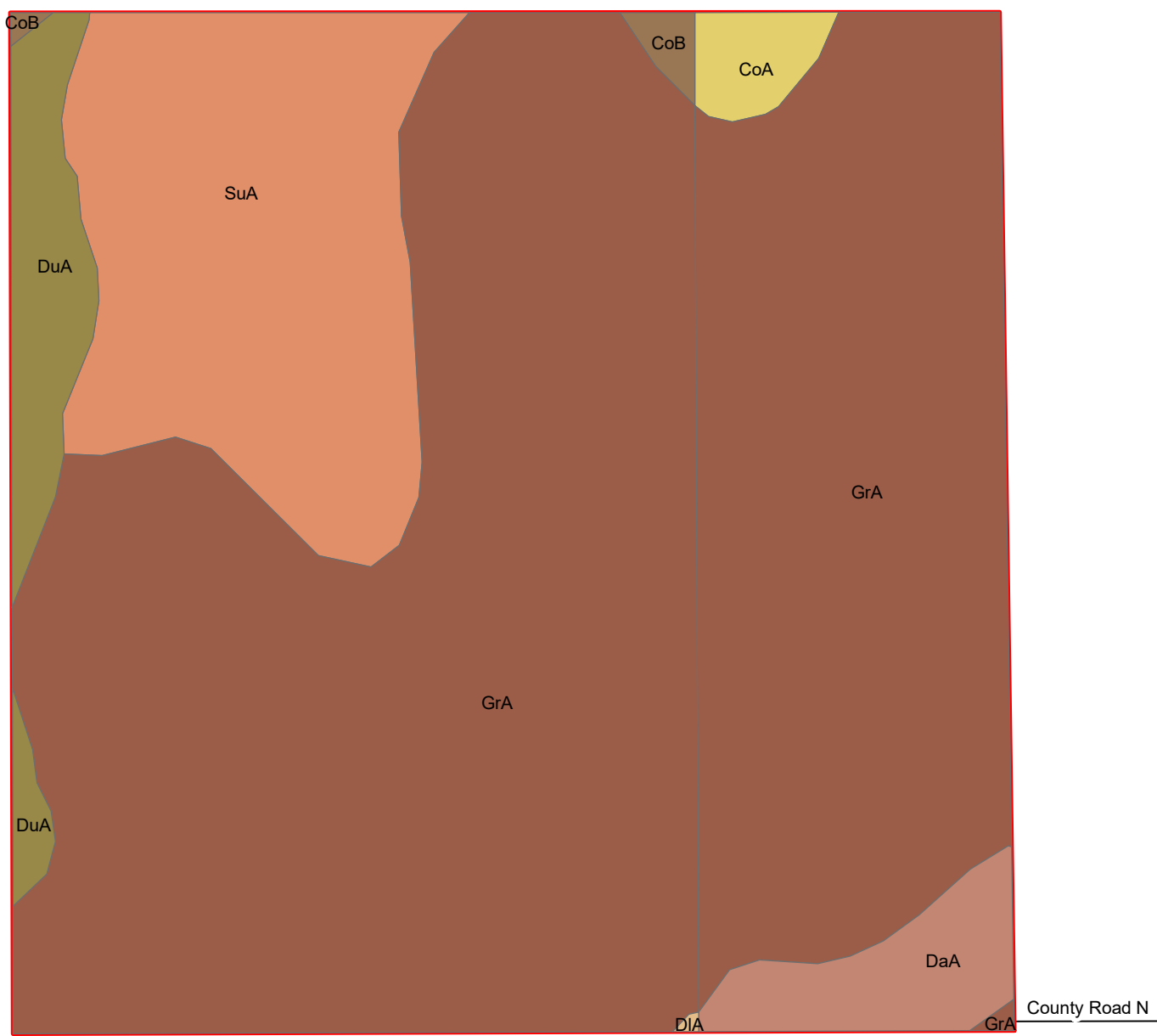

- Dallam/Sherman County, TX Soil
- CoA Conlen loam, 0 to 1 percent slopes
 - CoB Conlen loam, 3 to 5 percent slopes
 - DaA Dalhart fine sandy loam, 0 to 1 percent slopes
 - DuA Dumas loam, 0 to 1 percent slopes
 - DIA Dallam fine sandy loam 0 to 1 percent slopes
 - GrA Gruver loam 0 to 1 percent slopes
 - SuA Sunray loam 0 to 1 percent slopes

Sherman 201 Soils

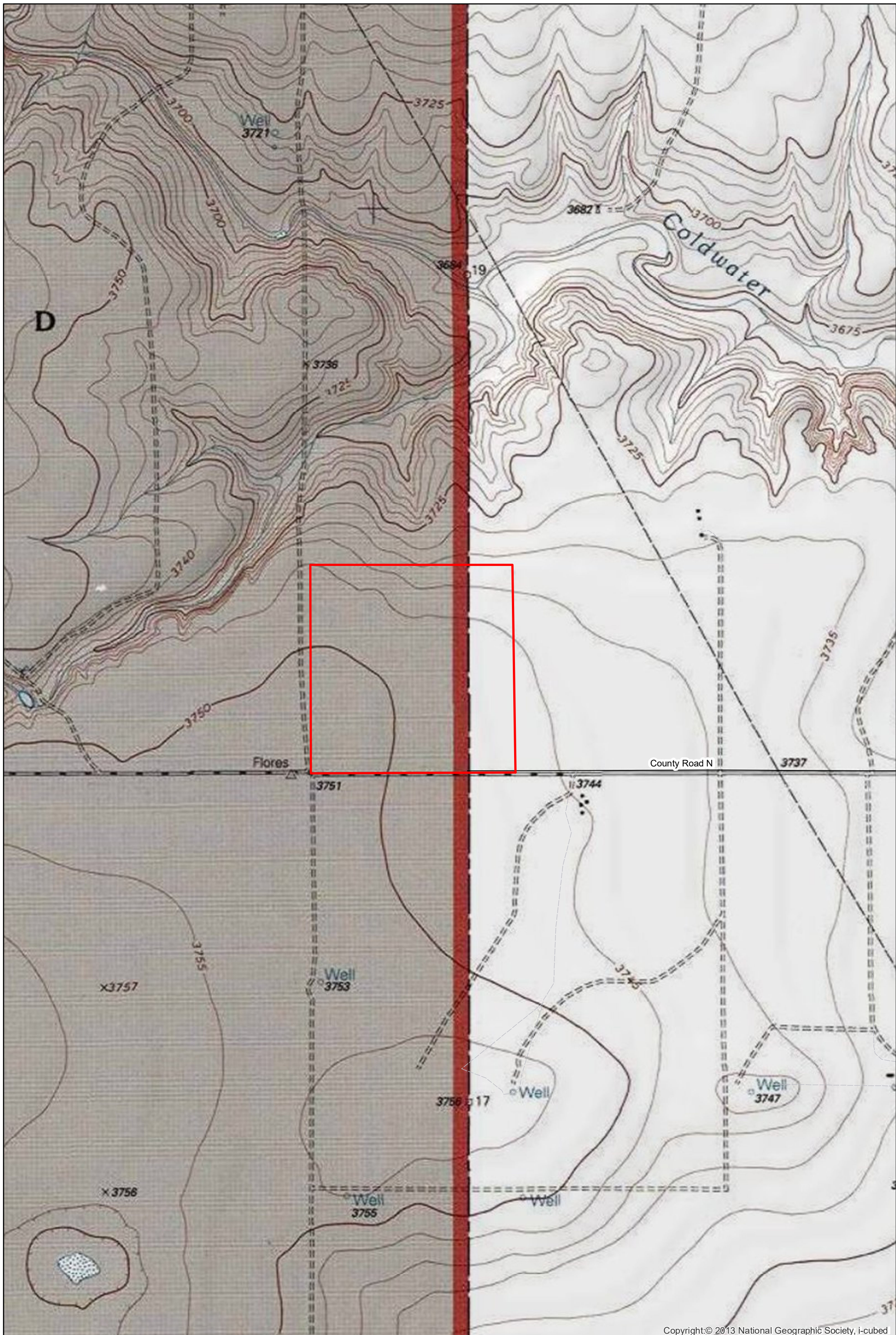

Copyright:© 2013 National Geographic Society, i-cubed

Sherman 201
Topo

